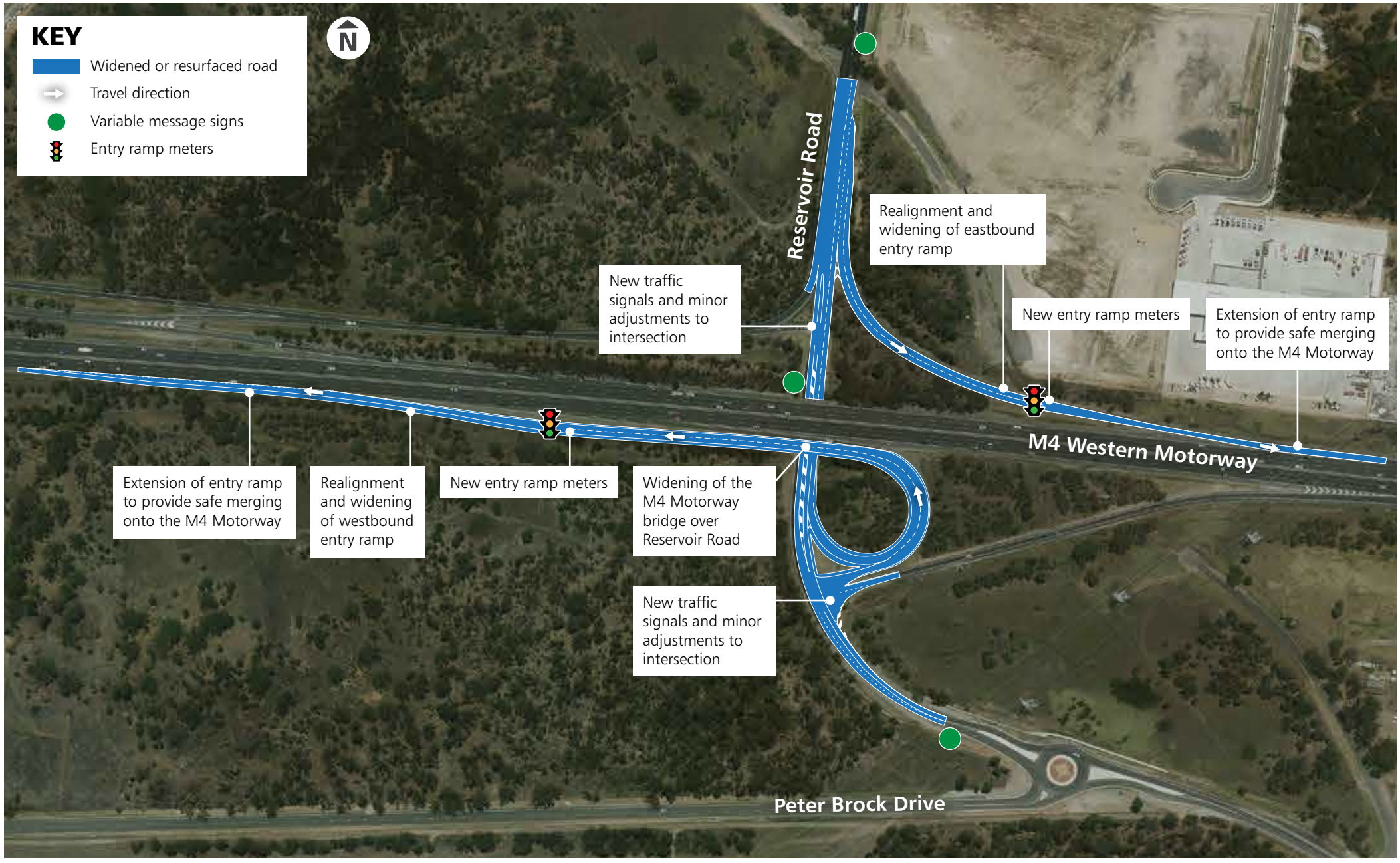M4 Smart Motorway
Upgrades to Reservoir Road interchange